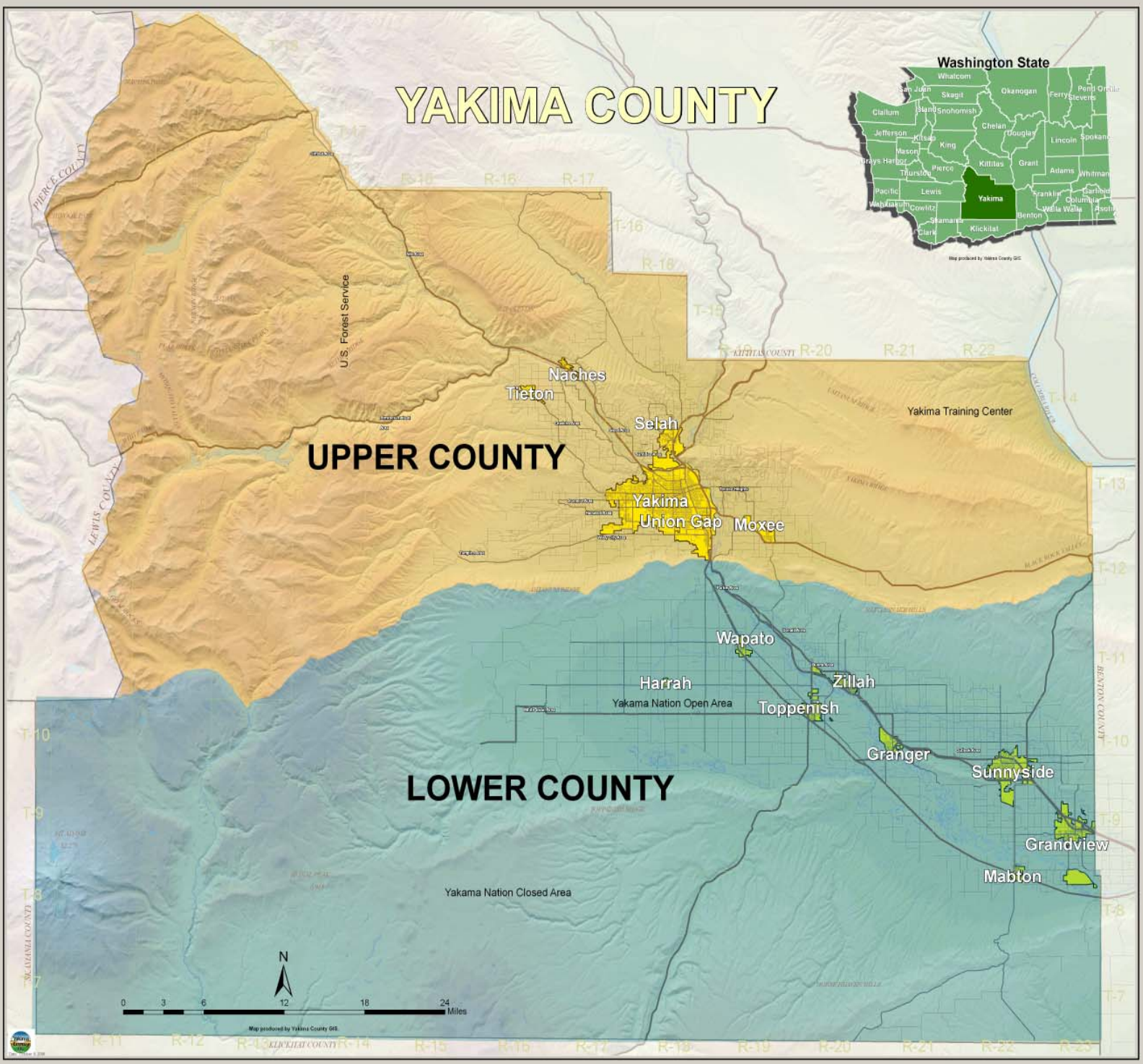UpperLowerYakimaCounty